

**STRUCTURES**  
Splice – Box  
2' X 4' X 2' Deep

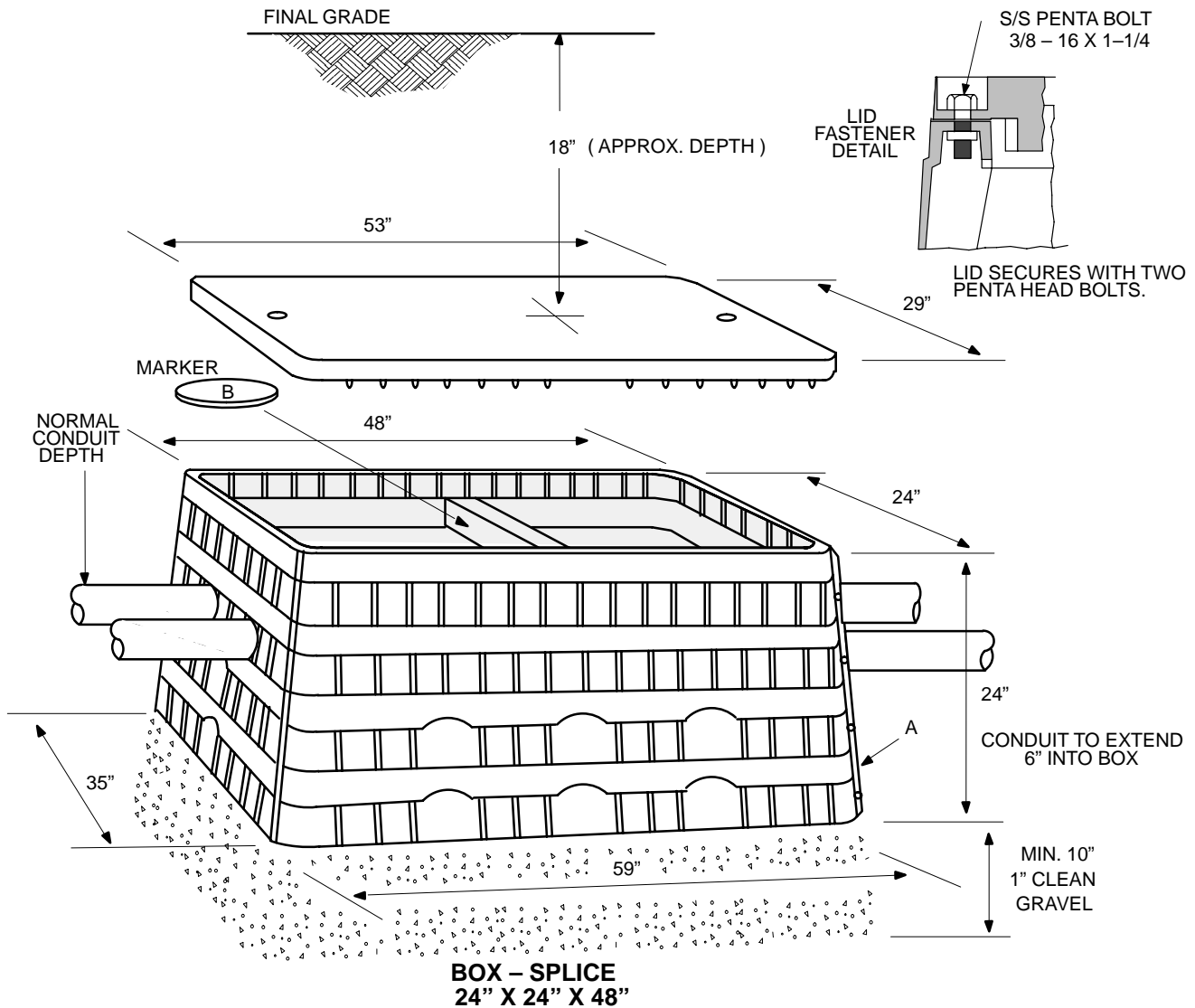

**INSTRUCTIONS :**

1. Excavate and install box so that conduits remain at standard depths on 10 inch base of 1 inch gravel. Box lid located approximately 18" below grade.
2. Install conduits thru knockouts, or bore holes in the box. Seal conduits at box interface.
3. After installing box, place lid on box, partially backfill around lid and tamp soil.
4. Place electronic marker at the center inside of the box. **IMPORTANT:** Marker must be laid flat.
5. Splice Box weight is 120 lbs.
6. Duct tape over bolt holes on lid before covering box.

MATERIAL INSTALLED BY CONTRACTOR  
( DERIVED FROM CONSTRUCTION STANDARD 31 21 02 00 )

	Material / Stk. No.	Description	Qty.
A	12 06 105	Box, Cable, 2' x 4' x 2' Deep	1
B	49 05 519	Marker, Electronic	1
		Rock Crushed	As Req'd